

Like I said many photogs have done this. It is an all metal structure which is why they probably aren't worried about it falling down anytime soon. Built in 1931 I am figuring we have another 50 years before they'll need to slap a new coat of paint on it.

I have never been here so this is all new to me. Don't know the layout other than the parking lot out front. I passed it once on one of my bike tours.

What I am taking along:

- Extra batteries
- Tripod
- Flash
- Drink

I am guessing it will take 1.5 – 2.5 hours to cover.

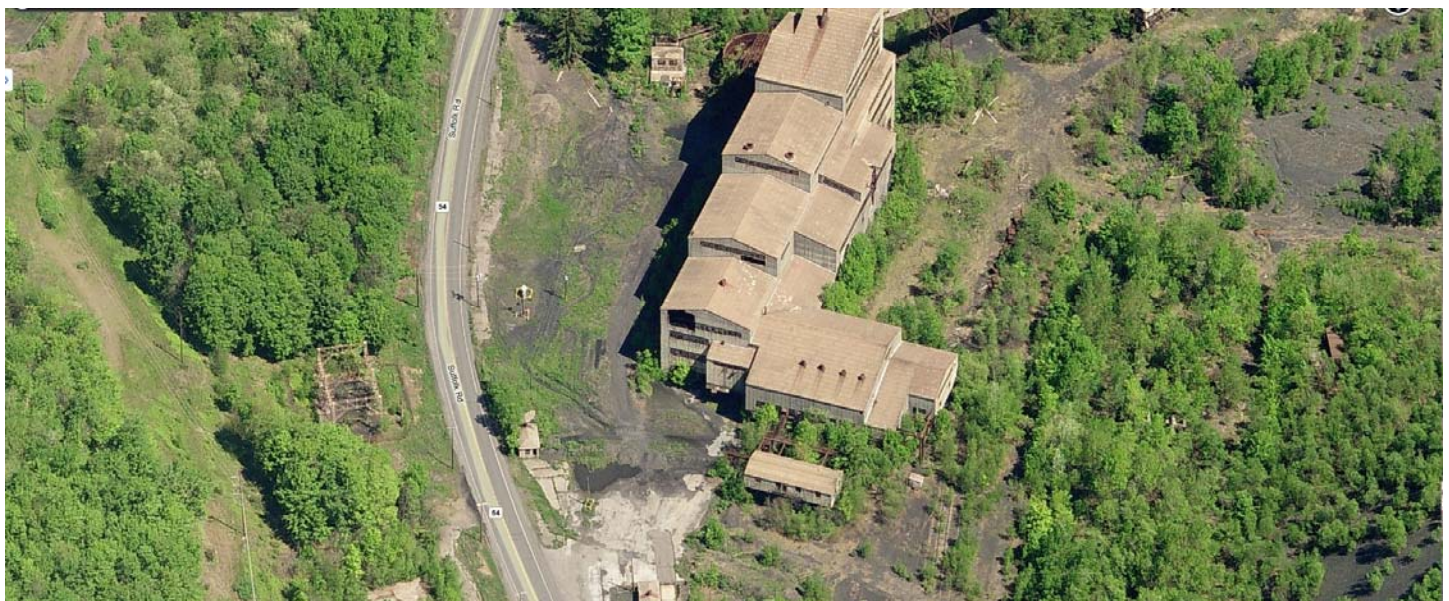

Directions on the following page...

You can take the turnpike, 209 S and then 54 or try 78, 61 N, 924 and then Main St to Center st.

From the turnpike on ramp in Atown to the breaker is about 1:10 mins. I would allow an extra 10min. We'll meet at **11:00 AM in the parking lot out front.**

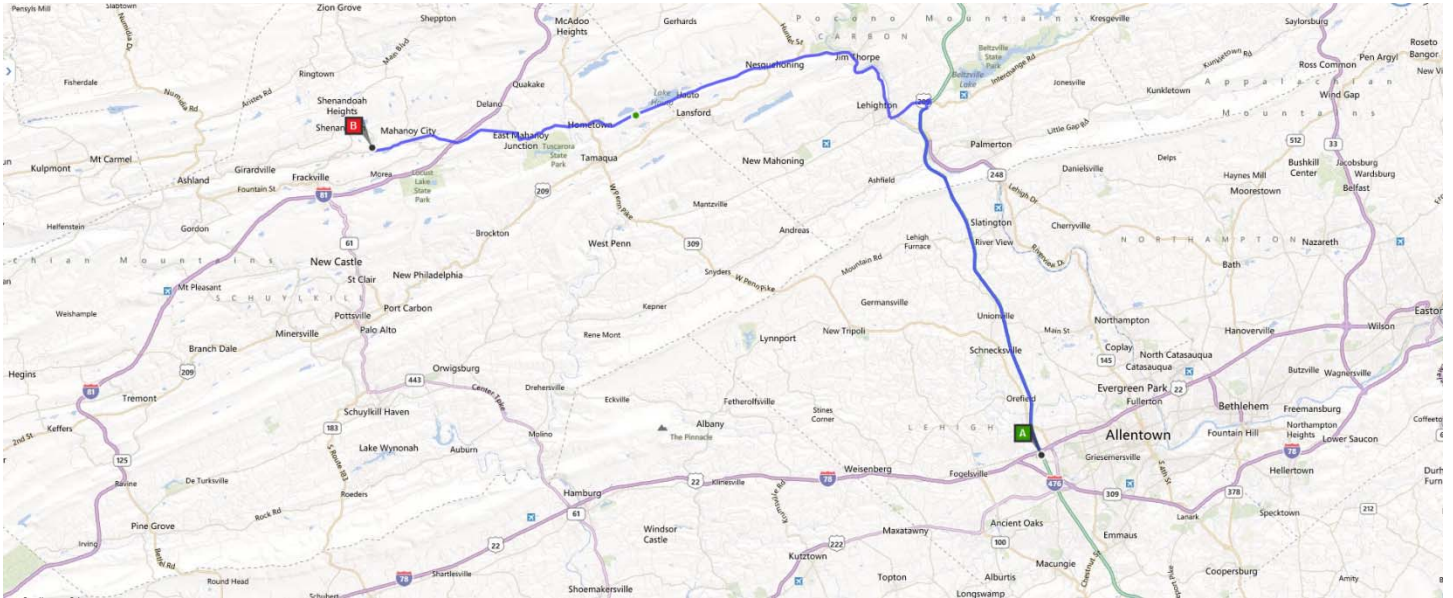

Any questions PM me beforehand.

This is an extremely rare opportunity. I hope they don't mind us crawling around this, others did.